

*Birds-eye views from the roof of the
Walt Whitman Hotel*

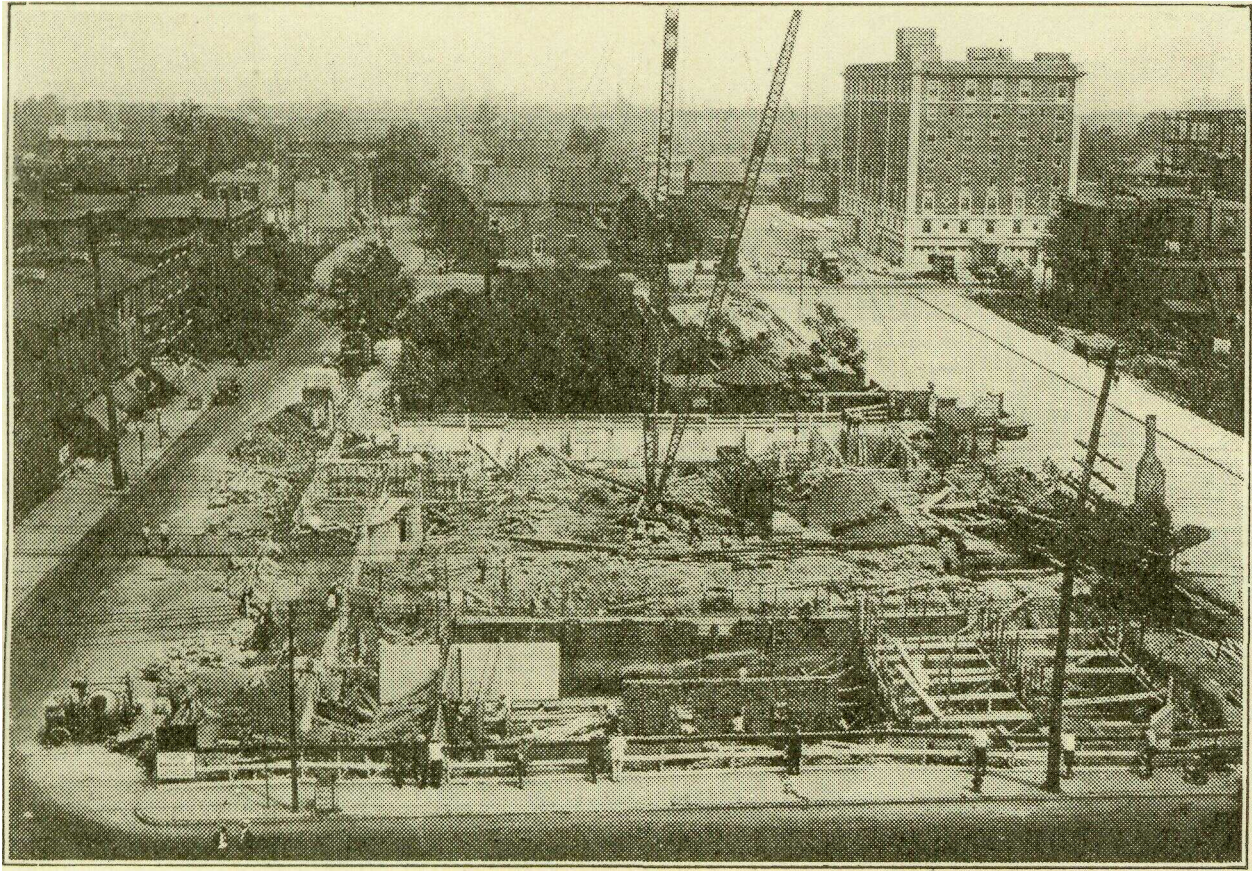

A view of the Walt Whitman Hotel from the Court House—
showing- excavation work for new Stanley Theatre to cost
around one million dollars and located on Market from Sixth
Street (left) to new Broadway on right. A suggestion of the
construction work of the new Elks Home to cost \$500,000 is
seen on the extreme right of the Walt Whitman.

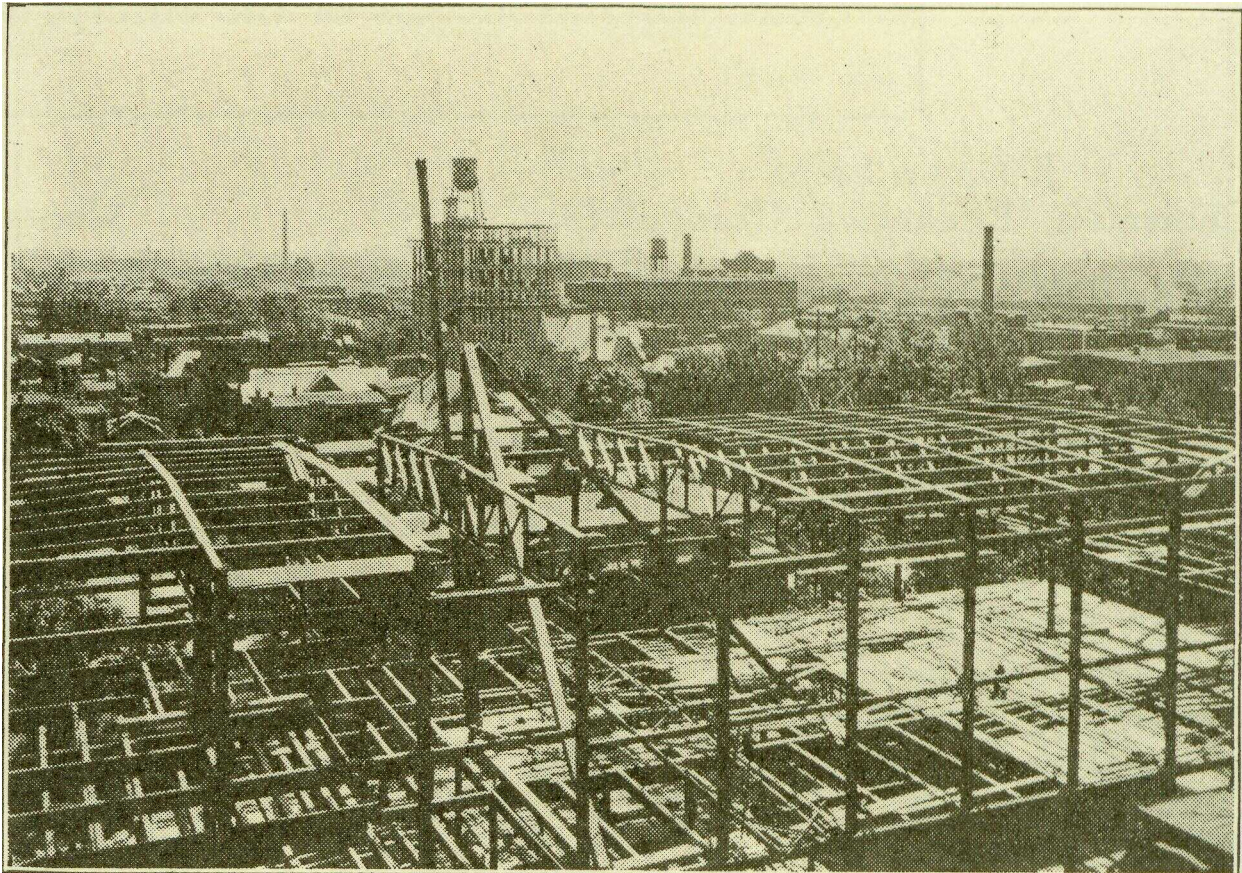

Steel super-structure of the Elks one-half million dollar home
is seen in fore-ground! The building beyond topped by the
water tower and in course of construction is the new adminis-
tration building of the R. M. Hollingshead Company—manu-
facturers of *K/Jhii* products. This addition will cost \$600,000.

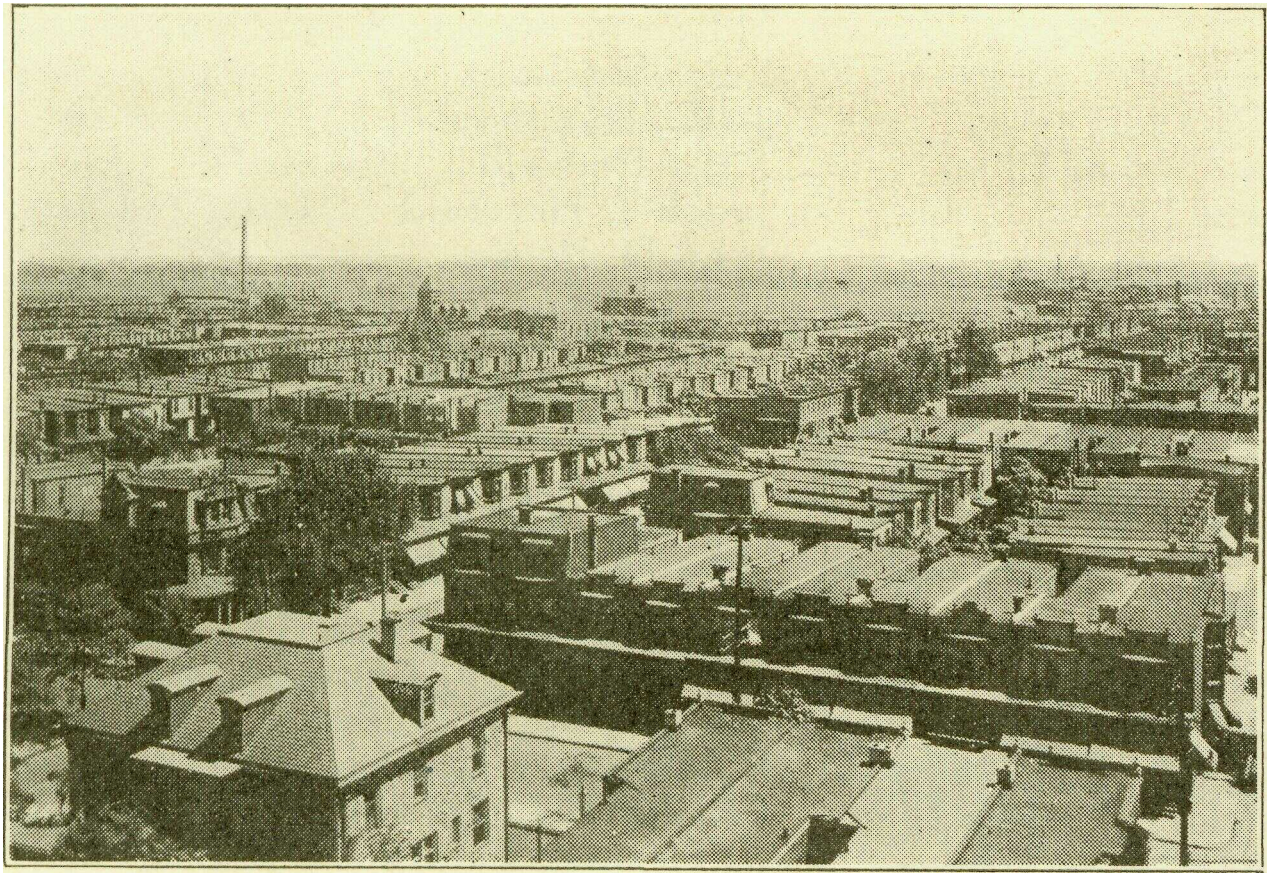

A view of North Camden from the roof of the Walt Whitman.
showing Philadelphia skyline beyond.

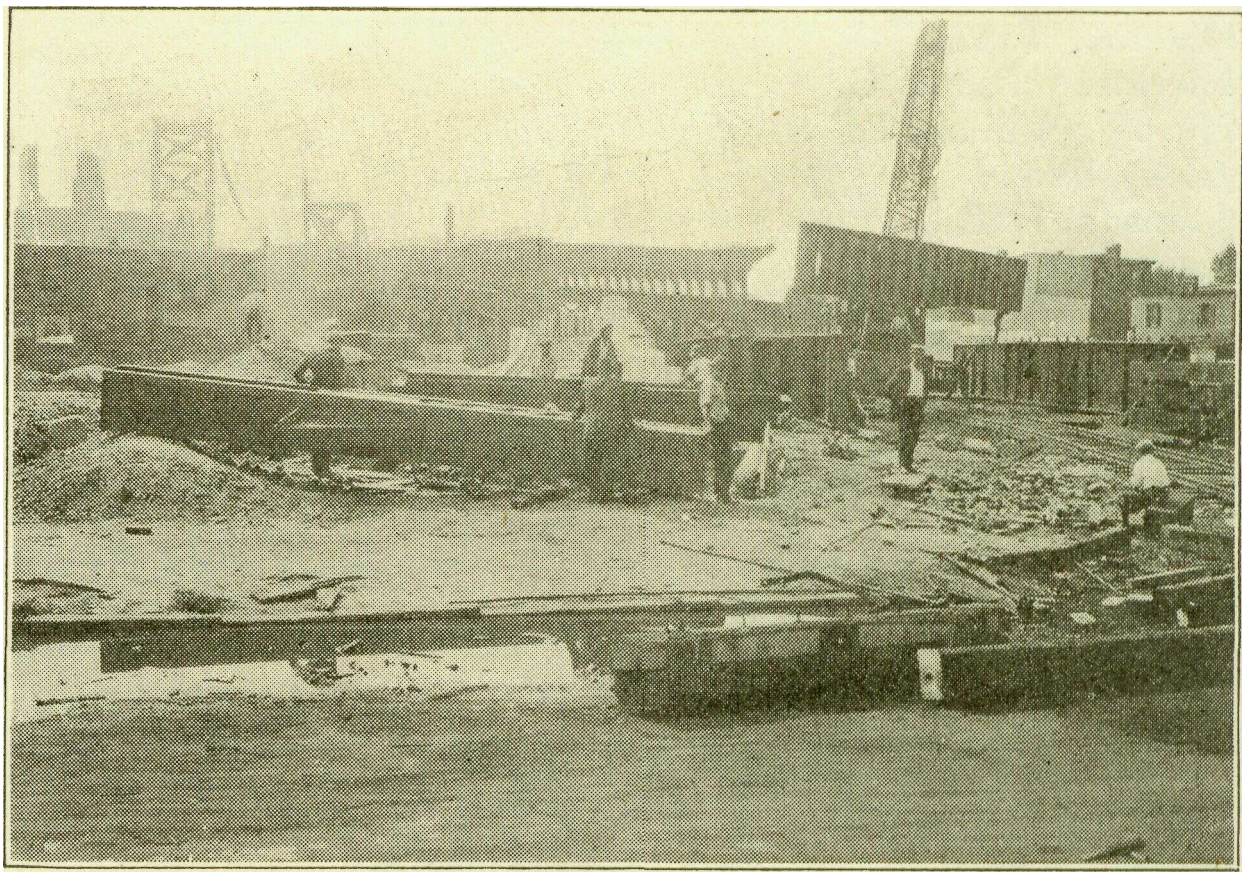

Part of structural steel approach to the Camden Bridge show-
ing one of the huge girders about to be swung into place.

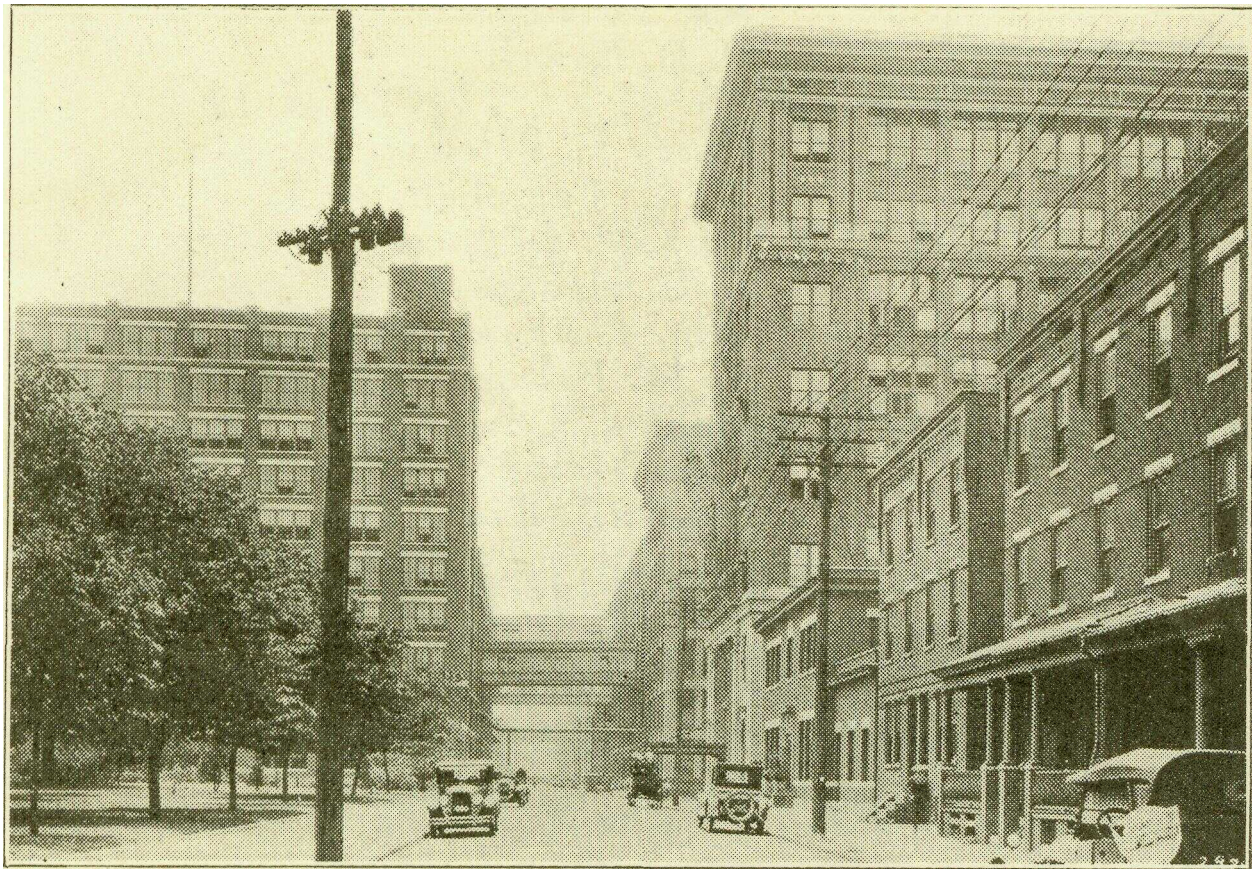

Front Street, Camden, looking south showing small part of
the immense buildings of the Victor Talking Machine Company,



A close up of the Camden Bridge with the mammoth con-
crete and granite anchorage taken from the Camden side.